Read the News and keep in touch with the latest happenings of Richmond. News items are accurate and are written without fear or favor.

# DAILY NEWS

The News reaches more homes than any other Richmond newspaper. That is why the News leads in number of advertisements carried.

VOLUME II. RICHMOND, CAL., SUNDAY, NOVEMBER 15, 1914. NUMBER 98

# WHITE SLAVE SUSPECT IN LOCAL JAIL

CHARGED WITH PLACING 17-YEAR-OLD GIRL IN IMMORAL LIFE.

ACCUSED PROTESTS INNOCENCE

EVIDENCE FOUND IN OAKLAND, SAN FRANCISCO AND RICHMOND.

With the arrest of Alvis A. Lauderdale, a young San Franciscan, the local police believe that they have one of the members of a white slave gang that has been operating in San Francisco, Oakland, Richmond and the other bay cities.

Young Lauderdale is charged with placing 17-year-old Marie Pine into a redlight house of Oakland and later bringing her to Richmond.

Lauderdale protests his innocence. He declares that he has worked for the United Railroads and Maloney Brothers in San Francisco. He was arrested yesterday in Hayward by Officer Betts on a warrant sworn out by Manuel Pine, a relative of the girl. Pine is a moving picture operator of Hayward. When he was arrested the officers found a blackjack in his pocket.

"From evidence we have at present," said Chief of Police Walker last night, "I believe Lauderdale put the girl in houses in both San Francisco and Oakland before bringing her to Richmond."

Miss Jean Martin, who runs the house at 821 Michado avenue, when asked last night if the girl had been brought to her, said:

"I don't know. I had three new girls here some time ago, but they all left. I don't know any of them by name. They all had different fellows, you know. I don't know this Lauderdale, but I suppose I will be called Monday and may find then that I can identify him."

Lauderdale will be up before Judge Lindsay Monday.

### LEAVES ON BUSINESS TRIP.

Harry Mason of the Mason Ice Company left yesterday for Merced on a business trip.

Alarm Clocks, new styles, guaranteed for a year. Ferguson's Drug Store, 724 Macdonald. 97-tf—Adv

# STATE JOBS OPEN FOR ENGINEERS NOV. 28

The California State Civil Service Commission announces a second examination for engineering assistants, to be held in Sacramento, San Francisco and Los Angeles, on November 28, 1914. Applicants who pass this examination will be certified to positions as rodman and chainman in the various departments of the state. There are excellent opportunities for experience with the California Highway Commission and the State Department of Engineering, and men who are qualified are urged to enter.

Application blanks and further information may be secured from the State Civil Service Commission, State Capitol, Sacramento. Applications should be properly executed and filed with the commission on or before November 28, 1914, in order to be considered for this examination.

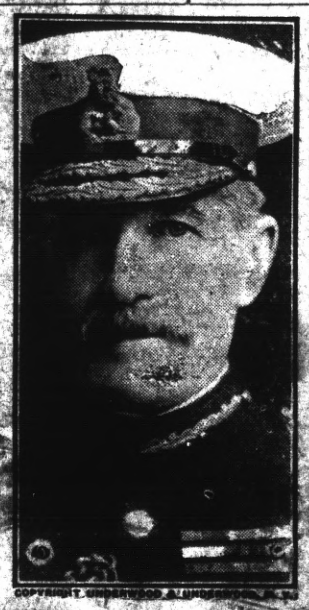

COPYRIGHT UNDERWOOD & UNDERWOOD, N.Y.

GENERAL SIR HORACE LOCKWOOD SMITH-DORRIEN.

One of the old British campaigners, in command of a portion of the British forces now fighting in France. The principal credit of the turning of the Germans from the gates of Paris is given him.

### BIBLE STUDENTS.

The International Bible Students' Association will meet at College Hall, Macdonald avenue and Fourth street, Sunday at 2 p. m. for Bible study.

# CORPSE OF MAN FOUND IN BAY AT PT. COSTA

WAS 6 FEET TALL AND WORE NATIVE SON PIN—WAS IN WATER THREE WEEKS.

The body of an unidentified man was taken from the bay at Port Costa yesterday afternoon at 4 o'clock by Bernard Tierney, an employe of the Associated Oil Company.

The body was taken to the Hauser undertaking parlors in Martinez. The man was about 6 feet tall, wore a black suit and had a Native Son pin in his coat lapel. His age could not be ascertained, as the body had been at least three weeks in water and was badly decomposed. The authorities are also in the dark as to the way the man came to his death.

It is thought that the body is that of a deck hand of one of the river steamers. There were no papers or other clues as to his identity found.

The rumor that it was the body of Edward Shea, who is thought to have been murdered at Crockett Thursday was unfounded.

# Sugar Company Makes Big Cut on Crockett Job

More than 400 men were laid off by the California and Hawaiian Sugar Refining Company of Crockett yesterday.

The officials declare that this is the annual cleaning up time and that the men will go back to work the first of the year.

Seventy-five men were retained by the company.

# INSPECT PLAY GROUNDS TODAY

A delegation of city officials, headed by Mayor Garrard and W. T. Helms, superintendent of city schools, will leave in automobiles at 9 o'clock this morning for Oakland to make a tour of inspection of the Oakland public playgrounds.

# Here's a Suggestion For The Sympathizers Of The Belgians

*Out of Work, Jim Connors Walks Into Police Station and Asks to Be Arrested So He May Have Shelter for the Night.*

Here's a quick chance for some of you Chamber of Commerce folks who are anxious to send food to the Belgians and ship in Belgians to settle up California.

James Connors is in the city jail. No, he wasn't arrested. He isn't a bum. He isn't sobering up from a big spree. When he walked into the station last night he was clean, his cheap clothes were neat, his hair was combed, the whites of his eyes were clear. There wasn't a trace of booze on his breath, nor in his face. His hands were big and rough. Connors is a working stiff.

He is American born—New York—and he is 38 years old. His hair is mostly gray.

Why is he in jail? He asked the city to let him sleep there. And he came to tell the chief of police that he is going to walk from house to house tomorrow and ask for work—but only for work—so he doesn't want to be picked up for a beggar.

If you are anxious to help some "war victim," why not tackle this Connors case? But you needn't ship him any charity. He didn't walk into the police station and ask for a bed that way. He isn't that kind. What he wants is a job. Any kind of a job.

The cops can tell you they are giving these James Connors beds most every night.

# Czar's Forces Miles Past German Frontier; Egypt Revolt Grows

PETROGRAD, Nov. 14.—That the Czar's forces were advancing rapidly all along the East Prussia line, is the statement of the government press bureau today.

Scouting parties have penetrated for more than 35 miles into Germany.

When the Cossacks entered the Galician town of Tarnow they boasted that they would be in Berlin within a month. The whole army of the Czar seems confident of that.

Reserves are still being rushed to the front.

BERLIN, Nov. 14.—Official bulletins state that the fighting in West Flanders, though the troops and the moving of heavy artillery is greatly handicapped by the rains, the fighting continues. The Germans took 900 prisoners in fierce hand-to-hand fighting south of Ypres.

* * *

LONDON, Nov. 14.—Reports that revolution in Egypt is under way were partly substantiated tonight by admissions from officials high in the War Office. That there has been fighting along the Sues canal was admitted, and also that there were minor outbreaks in the south. It was denied, however, that there was any mutiny by the native troops in garrison.

# STANFORD WINS BIG GAME BY 26 TO 8

More than 25,000 persons, the biggest crowd that ever watched a California-Stanford football game, saw the Cardinal drag the Blue and Gold in the dust by a score of 26 to 8 on California field yesterday. The less experienced California boys, though fighting gamely all the way, never had a chance against the slightly heavier and far more seasoned team from Palo Alto. Thirteen veterans of last year's victorious troop again carried the Cardinal to the front against the Blue and Gold line, where eleven recruits fought in their first "big game."

The Berkeleyites still had a chance at the end of the first half with the score 10 to 5, but they could not stand the pace and in the latter part of the game the Cardinals stacked up the scores.

Almost rivaling the game itself in point of interest to the spectators was the competition between the two student bodies in pulling off "rooting stunts." California had the new tower on the campus decked with the Blue and Gold. The Stanford boys sent Lincoln Beachey on up higher with the cardinal in an aeroplane.

Beachy did a number of hair-raising stunts above the arena to put the spectators on edge for the really big event.

Last night California sought solace, and Stanford celebrated, in San Francisco. For one night the college boys owned the town.

Subscribe for THE NEWS.

# PAUL DECLARES HE WILL PAY ON TUESDAY

Trouble over the delayed payment of wages due laborers working on the improvement of Richmond avenue is hanging fire waiting for Tuesday, the pay day of the California Improvement Company.

Several laborers threatened to begin court proceedings in an effort to get money due them. W. H. Paul, the superintendent of the work, declares that all will be paid on Tuesday.

"We pay and have always paid our men regularly. If we fire a man we pay him at once. If one quits on us we generally make him wait till the regular pay day for his money, although if a man wants to quit and tells us about it before hand we often arrange so that he can have the money due at once. Our older men all understand about the arrangement and know they will get their money Tuesday."

Checks issued on a Richmond bank in payment of wages to laborers were yesterday refused because there was no money to pay them, according to a west side saloon-keeper, who cashed them for the working men. He said, however, he had no fear of losing his money, because he had handled the checks for a long time and they had always proved good.

According to workmen who have been on the job a long time, the trouble originated at the end of the job because those who had worked only one or two days were paid off, while those who had larger checks coming to them were told they must wait until Tuesday. Some of the workmen last night said they were quite willing to wait, but that others feared they would lose their wages.

UNDERWOOD & UNDERWOOD, N.Y.

SENIOR LIEUT. WEDDIGEN.

Commander of German Submarine U-9.

The most popular man in all Germany, with the possible exception of Gen. Von Hindenburg, is Senior Lieutenant Otto Weddigen, commander of the Submarine "U-9," which sank the three British cruisers Cressy, Aboukir and Hogue. Emperor Franz Joseph of Austria has conferred on him the Knight Cross of Leopold Order.

# STARVE THE WAR, DECLARE LOCAL SOCIALISTS

WOULD PROHIBIT EXPORTATION OF ALL PRODUCTS TO EUROPE.

The Richmond Socialist local has adopted the following set of resolutions:

"Whereas, The high cost of living in all parts of this country is a cause of much concern and hardship to the whole working class, reducing to an unhealthy degree the standard of living for all except the more fortunate, and making chronic hungrer resulting not uncommonly in death, matters of not unusual occurrence; therefore be it

"Resolved, By Local Richmond, that we deprecate and deplore the efforts of speculators to deplete the supplies of food that are needed in this country for its own inhabitants by furnishing war supplies to the armies that are devastating Europe. Without food, clothing, arms and ammunition from this country, the warring powers would be seriously hindered. The vast amount of war supplies that this country is now sending to Europe affords a grim comment on the sincerity of our national progress for peace. Our contributions to the starving Belgians are but a drop in the bucket compared to our war exports. And be it further

"Resolved, That we call upon all who do not like the present state of affairs to apply the only known remedy, viz., to elect to office men and women who are pledged by their records to make human welfare and not profit making the concern of governments."

Next Thursday night the local will again be addressed by Organizer Harding.

OATMEAL AND MILK FREE with all egg or meat orders served before 9 a. m. The Unique, 231 Macdonald ave. 10-29-1m—Adv

Subscribe for the Daily News.

# TWO INJURED IN ACCIDENT NEAR RUST

MOTORCYCLISTS COLLIDE WITH STREET CAR AND GO TO HOSPITAL.

ONE HAS SKULL FRACTURED

PASSING AUTOMOBILE IS STOPPED TO TAKE PAIR TO BERKELEY.

Struck by the S. F. Oakland Terminal car near the Rust school house yesterday afternoon at 4:30 o'clock, two motorcyclists, Charles Ghidella and Antonio Frachi, both of Pullman, are in the Roosevelt hospital, Berkeley, severely injured.

Ghidella sustained a fractured skull.

Frachi is suffering with contusions about the head and body.

The young men tried to cross the tracks ahead of the car when struck. The motorcycle on which both of them were riding was practically demolished and they were thrown several yards clear of the car.

H. M. Dearborn, son of I. D. Dearborn, the grocer of 326 Second street, was on the car and he, with several other passengers, gave the injured youths what assistance he could.

While Richmond and Berkeley hospitals were being phoned to a passing automobile was stopped and Ghidella and Frachi lifted into it. Dearborn volunteered to go with them. They were taken to the Roosevelt hospital and immediately attended.

Late last night it was thought probable that Ghidella would live. Frachi is not seriously injured.

Motorman Fred Lutz was driving the street car.

# ADVISES PEOPLE NOT TO PAY BILLS

Attorney Daniel O'Connell of San Francisco has written to clients in Richmond to refuse payment of bills for the repaving of street intersections on Bissell last year. A preliminary legal skirmish was unsuccessful, but O'Connell assures his clients he will win the case. More than eighty property owners objected to the disputed payments.

# SIXTY DAYS FOR MAN WHO STOLE

John Patterson was convicted on a charge of petty larceny in Judge Lindsay's court yesterday and given a sixty-day jail sentence. He was arrested for stealing articles of clothing in a store on Macdonald avenue.

# INJURED WHEN MACHINE FALLS

S. E. Witt, employed on the municipal tunnel, was treated at the Abbott Hospital yesterday for injuries received when he was struck by an iron winch. He suffered lacerations and contusions of the head and chest.

Thanksgiving Postals. Ferguson's Drug Store, 724 Macdonald. 97-11t—Adv

# THE DAILY NEWS IS THE ONLY *NEWS*PAPER IN THE CITY OF RICHMOND


## RICHMOND DAILY NEWS

NORMAN H. MATSON.....Managing Editor
PAUL NEIMAN.....City Editor
RICHARD WILLIAMS.....Business Manager
D. C. MORRILL.....Advertising Manager

Published every morning (except Monday) by the Richmond Daily News (Inc.), 250 Sixth Street. Phone Richmond 52.

Entered at the Postoffice at Richmond, California, as second-class matter.

SUBSCRIPTION RATES
(By Carrier)

Per month .....40
Six months (in advance) .....$2.00
One year (in advance) .....$4.00


### "MAUDLIN SENTIMENTALITY."

A hard winter faces California and the whole country.

All the boost in the world doesn't change that fact. With the world war upsetting the financial condition of all the nations on earth, cutting down export and import trade, with hard times already here without the assistance of the war, this winter is going to be hard on the working people. That last is superfluous. When we say "hard times," we always mean that the poor of the country are a little poorer than usual.

Big corporations are laying men off. IT IS A FACT THAT THE UNEMPLOYED PROBLEM IS GOING TO BE BIGGER THIS WINTER THAN IT WAS LAST.

We might as well face these hard facts now.

We know that the Belgians are in need of help. We know that was has devastated their country and driven thousands away from home. We know that they need food and clothes and shelter.

But here in our own country there are THOUSANDS just as much in ned of food and clothes and shelter as the Belgians are.

And there will be thousands more before the winter is over. This isn't a calamity howl. It is plain horse sense. The Belgians need help and thousands of our own countrymen need help. Shall we send money to the Belgians, or shall we help those at home first?

Thanks to the common sense of Richmond people, the "mass meeting" held here at the request of the Chamber of Commerce of San Francisco, was small. It was very small. Somehow or other the people of Richmond didn't work themselves into a fine frenzy of sympathy for the poor, poor Belgians.

Last winter these same men who are backing this Belgian movement weren't among those present when an unemployed army of about 5000 congregated in San Francisco.

Those men were just as homeless as the Belgians are now. They were just as much in need of food and clothes and shelter.

The Belgians have been driven from their homes by the great armies of the Kaiser. War has separated families and friends.

The American unemployed have been driven from their homes by Commander-in-Chief Poverty instead of Von Moltke.

They are in a worse plight, perhaps, than the Belgian refugees. For the Belgians have the sympathy and the respect of others. That the unemployed of this country have never had.

This stunt of sending money out of the United States just at a time when it is most needed for our own people, is idiotic.

It is maudlin sentimentality—to use an expression that these big business philanthropists so love to use at other times.

### A MOVEMENT WORTH WHILE.

This morning city officials of Richmond are visiting playgrounds and recreation centers in Oakland.

The reason: They want to learn how best to start a similar system for Richmond.

Perhaps you'll say you can't see any great need for such a movement now. Richmond people have the finest outdor climate in the world. They have the wind-swept water-front along one side and the open hills around the town. Outdoor life here is what it should be—an inviting pleasure, not a necessary doctor's prescription.

Richmond is not yet closely built. It has breathing space. It has no slums. And it doesn't want any. That's partly the why of this morning's excursion. The men who back the recreation movement are looking ahead.

Richmond is the fastest growing town in the United States. We want to start now to plan so that when Richmond is closely built, in every district there will be a playground, a breathing space.

The Recreation League plans to start the movement by equipping the school playgrounds with apparatus. They want to make a place where young people will come for healthy recreation under proper supervision. They want it so the children won't need to play in the streets, or worse places.

The beginning of the organized recreation system in Richmond will probably be small. But it will mean a great deal in the future. It is a good thing. Study it. Work for it.

## STELLAR ACTS AT THE PANTAGES THEATRE

Starting with the matinee Sunday, the Oakland Pantages offers a vaudeville bill of eight acts, three of which will be distinctly stellar features and the others well known standard Eastern and European novelties. "Twenty Minutes With the Board of Supervisors," a dramalet of local politics, is from the pen of Walter Montague. A $20,000 spectacular scenic production of the wreck of the steamship Titanic will be shown.

"The Guide of Monte Carlo" is another star act. Not a dull moment enters the performance of Lockhart and Laddie, comic acrobats, who call their routine "A Brave Attempt at Suicide." "Travesty in Slices" is the title of the comedy offering of Saunders and Von Kuntz. The Rosdell singers, a woman and two men, have a neat singing act with trio and solo numbers. Nellie McNamara in a boquet of ballads and first run Keystone comic motion pictures completes the big bill.

For quality and price Knust's shoes can't be beat. Watch him grow. 1115 Macdonald. 8-17-tf—Adv.

## "Good Morning" And "Sweetheart"

By SAMUEL E. BRANT

I had been running a locomotive for ten years, my runs always covering those hours when persons are free to mingle with one another sociably.

I was getting old—that is, what I thought was old in those days. I was thirty-four, and I didn't like the prospect before me. I'm a domestic man, and home is the only place for me when I'm not busy. I used to envy every snug cot I passed on my line, and my heart sank that I couldn't have one of my own. I had the money saved up, but if I got the house I had no woman to put into it, and what's a house without a woman? And, what's more, there's no use in a man's trying to make a home without a wife.

There was one place beside the road that I thought if I got a wife I would like to buy and fix it up to live in. It wasn't far from my starting point, and between runs I could spend my time there in comfort. Ever since I had gone on to the route it had been shut up. It was a two story cottage with a big porch. I thought how nice it would be to sit on the porch in summer and smoke my pipe while my wife was cleaning away things after getting supper.

But one morning when I passed the house I saw that my dream had been spoiled. Some one had taken my prospective home away from me. At any rate, a man was repairing it, another was painting it, and a third was mending the fence. A few days later when I went by I saw an old lady sitting on the porch.

One Sunday I saw a young woman fixing up the grounds. I concluded that she was the old lady's daughter and was at work in a store or an office, leaving Sunday her only day free for working about the house. When July came on she used to work about the place Saturday afternoons, but when September came she stopped this. I didn't see any man about the place and concluded the young woman was a spinster.

One day during the winter she was starting out from the house just as I was drawing near it. I didn't give her time to cross the track, for I wished to see her close by. When I reached her she was waiting for my train to pass, and I looked right down on her from the cab window. It happened that she looked up and saw an expression of admiration on my face. It was only a passing glimpse for either of us, but it was enough.

After that I saw the young woman quite often when I passed. I noticed that on my outward run on Sunday, when I passed her house about 11 o'clock, she was always on the porch with the old lady or working in the garden. But this was when the weather was warm. And I could see that she knew my train, and I fancied she was looking out for me.

When spring came on I noticed her out making a flower garden. When she had got the ground in order she put in some seed. In March the plants began to come up, and it looked to me as if they were going to make letters. And so they did. They were tulips, and spelled "Good morning."

Now, there was no reason to suppose these words were intended for me any more than any one else, but somehow I couldn't get it out of my head that they were. At any rate, I just thought I'd risk making some sort of reply. There was an embankment not far from the house and in plain sight from it. One night I went out with some seeds and, making a bed on the side of this embankment, planted them. In a couple of weeks they were up and spelled "Sweetheart."

I took my train out one Sunday morning about the time my letter flowers got big enough to be read from the house. The girl was on the porch and as I passed threw me a kiss and ran into the house.

This was all the flower courting there was, for it was too slow. At any rate, it was too slow for me. I didn't want any more encouragement. The first spare time I had I got myself up in a clean boiled shirt and a decent suit of clothes and went to the house to get welcomed or snubbed, as the case might be, for there are girls who will be up to a lot of skylarking that won't stand to be approached except in the regular way.

The only weapon I took with me to make a fight with was a posy. I knew she was fond of flowers, and I relied on this considerably.

I went to the door and knocked. It was opened by the girl herself, and when she saw me she sort of shrieked and was going to shut it when I held my posy under her nose.

That did the business. She laughed and blushed and invited me in.

The old lady was there, and the girl introduced me to her, calling her mother. I began by saying a lot of nice things to the old lady, telling her what a cosy place she had and how often I had admired it.

Well, there isn't much more to tell. The rest of the courtship was very much like other courtships, I reckon, although ours was, I fancy, a little [illegible] any other. As I [illegible] to the house, my wife stopped work, and now I have a run that lets me off at 4 p. m., and about 5 I go into the gate for the rest of the day. The click of the latch is the signal for a lot of little tots to come out and climb all over me.

## FUTURE DOINGS

Nov. 17—Vocal and instrumental concert to be given in Lincoln school auditorium under auspices of the Masonic bodies.

Nov. 18—Turkey whist party by Onetah Council, Degree of Pocahontas, in Pythian Castle. Ten-pound turkey for every three tables.

Nov. 18—Onetah Council, Degree of Pocahontas, will give a turkey whist at Pythian Castle. A turkey for every three tables.

November 19 and 20—Ladies of the Wesley Methodist church will hold a two-day bazaar.

Nov. 19—Bazaar and food sale by Women of G. A. R. at 324 Macdonald avenue.

Nov. 20—Veteran Firemen's Association at school house on Standard avenue.

Nov. 21—Butchers' turkey whist at Eagles' Hall.

Nov. 20—Turkey whist party at A. O. U. W. Hall, given by Ladies of the Maccabees.

Nov. 20—Second annual charity ball at East Shore Park given by the Richmond Concert Band.

Nov. 20—Whist party by the Ladies of Maccabee Lodge No. 50, in A. O. U. W. Hall. Cards 50c.

Nov. 21—Turkey whist party at Pythian Castle by Pythian Sisters, Contra Costa Temple No. 113.

Nov. 23—W. O. W. big clam feed and entertainment, music and dancing, in Moose Hall.

Nov. 28—Fourth annual ball of Loyal Order of Moose No. 550 at East Shore Park.

Nov. 28—Fourth annual ball to be given by the Loyal Order of Moose at East Shore Park.

Dec. 4—Presbyterian church will give a bazaar.

All the leading magazines at Ferguson's Drug Store, 734 Macdonald avenue. Adv. tf


## Richmond Theatre

Today's Program

Jesse L. Lasky
Presents
"WHAT'S HIS NAME."
Five—Acts—Five
Featuring Max Figman.

KEYSTONE COMEDY
The Big Laugh!


## TEN DOLLARS REWARD

Several readers of the Daily News have complained recently about not receiving their papers and it has become evident that in some cases at least the paper is being pilfered.

The Daily News WILL PAY A REWARD OF TEN DOLLARS FOR ANY INFORMATION LEADING TO THE APPREHENSION OF ANY PERSON STEALING THE PAPERS OF SUBSCRIBERS TO THE DAILY NEWS. Telephone or bring information to office.


## Harbor Creamery Co.

Dairy Products at Money Saving Prices

YOU ALL KNOW THE QUALITY

We are Specialists in Milk and Cream, which we Deliver Twice Daily. Phone Today.

Phone orders for Fresh Butter and Eggs, Delivered Day or Night. Quality is Our Premium.

512 MACDONALD AVENUE Phone 703
Branch 148 Washington Ave.
Delivery to Any Part of the City

TWO LOTS---2 1-2 blocks from Macdonald, price $600 each; easiest of terms.

LESTER & PLATE
608 MACDONALD.
REAL ESTATE. INSURANCE. NOTARIES.

## Richmond Creamery Co.

Phone 505 325 SEVENTH STREET Free Delivery
American Trading Stamps.
Fresh Milk and Cream Delivered Twice Daily
Finest Creamery Butter. Ranch Eggs
Trial Solicited

## IMPERIAL RESTAURANT

For Ladies and Gentlemen
Excellent Cuisine and First-Class Service at Popular Prices
Short Cakes a Specialty. I. X. L. Boneless Tamales
"Special" Sunday French Dinner, with Wine, $1.00
M. Dabovich, Prop. Phone Richmond 870
MACDONALD AVE. at Fifth Street

## PROFESSIONAL CARDS

ATTORNEYS

Phone Richmond 631
H. J. WILDGRUBE
Attorney-at-Law
301-302 Pillow Bldg., Cor. 7th and Macdonald Ave.
Richmond, Cal.

Phone 434 Notary Public
O. A. CLARK
Attorney-at-Law
Corner Richmond and Washington Avenues, Richmond, Cal.

ARCHITECT

Phone Richmond 691
J. B. OGBORN
Architectural Designing and Supervision
822 Macdonald Avenue, Richmond

CONTRACTORRS.

Telephone 754
S. C. ROGERS
Contractor Terrazo
All Kinds Concrete Work and Cement Finishings; Sewering And Water Systems.
401 Chanslor Ave. Richmond, Cal.

Phone 1035
C. H. BROWN
Contracting Plasterer
Satisfactory Work Guaranteed on Every Job.
Estimates Promptly Made.
328 Seventh St., Richmond, Cal.

Phone 1042
J. N. LONG
Plastering Contractor
Estimates Furnished
Residence 327 Twenty-First St.
Richmond, Cal.

141 S. 14th St Phone 314
H. L. Penry
Brick Contractor and Builder
Estimates Furnished
Richmond, Cal.

EXPRESSING AND MOVING

EXPRESSING AND FURNITURE MOVING, FEED AND FUEL.
RICHMOND SUPPLY CO.
A. S. Whiteside. Robt. Dornan.
139 RICHMOND AVE.
Office Phone 31. Res. Phone 624W

C. J. LAMBRECHT
Dealer in
FEED AND FUEL
Office Phone 678J.
Yard Phone 204W

UNDERTAKERS.

J. G. CLARK & CO.
Funeral Director and Embalmer
Calls answered day and night. Elegantly fitted Chapel; auto service; lady assistant for women and children.
Telephone day or night, 593
165 Fourth Street.

E. B. SMALLWOOD
Undertaker—Embalmer
Deputy Coroner
627 Macdonald Avenue—
119 Richmond Avenue.
Phone 113

BERT CURRY
Undertaker Embalmer
Parlors 143 Washington Avenue.
Day and Night Phone 420
Service Day or Night.

Phone Rich. 286.
JOHNSTON & PEIRCE
Attorneys-at-Law
Pulse Building
Richmond, Cal.

Labor produces all wealth why not labor enjoy it.

# LABOR NEWS

"In unity there is strength, united we stand divided we fall."

## GENERAL OFFICERS TO BE VOTED ON BY CARPENTERS

**UNION WILL MEET WEDNESDAY NIGHT TO CAST BALLOTS IN REFERENDUM.**

The Carpenters' Union held their last Saturday night meeting last night. It will meet again next Wednesday evening at 7:30 in the Labor Temple.

There has for some months been much dissatisfaction, owing to the inconvenience of the union meeting on Saturday.

The attention of the carpenters is called to the special meeting to be held next Wednesday for the election of general officers and for referendum election on the proposed constitutional amendments.

Last evening the union repealed the law recently enacted providing a fine for non-attendance once each month. However, this act does not eliminate the fines already levied against members under the provision since its enactment and are payable ahead of the payment of monthly dues.

Brother Dan Rupert, who has been suffering with a broken leg for the past few weeks, was reported as progressing nicely. The casts have been removed. It will be at least two weeks before he will be able to return to work. He is employed by the Tilden & Eckles Lumber Co.

## MAY ESTABLISH TRADES UNION BANK

PHILADELPHIA, Nov. 14.—A resolution was introduced to the A. F. of L. convention today that a trades union bank be established. The affiliated unions, according to the resolution, could deposit their surplus cash into the central bank, the profits of which would go to the advancement of organized labor.

Another resolution being considered provides for a salary increase from $5000 to $7000 for President Gompers and the increase of Secretary Morrison's salary to $4500.

## GLOVE WORKERS ORGANIZE UNION

The refusal of glove manufacturers in Gloversville, N. Y., to accept the increased wage award of the State Medical Board has convinced these striking workers that their only hope is through organization. The strike started August 21, because of a refusal of the employers to raise wages, which are shown to average $13.50 a week. Most of these workers, which comprise eight different nationalities, are non-union, and they declined to organize "for fear," they said, "that they might jeopardize their chances of a settlement." The refusal of the manufacturers to accept the decision of the state authorities has resulted in a different viewpoint, and the strikers are now listening to the advice of A. F. of L. Organizer Flett.

A classified ad now and then is used by the wisest of business men. Let them work for you. They are inexpensive.

## BOOKBINDERS SIGN AGREEMENT WITH EMPLOYERS

After negotiations that have been conducted for the past several months, the Bookbinders' Union of Raleigh, N. C., has reached a wage scale agreement with employers. At one time peace prospects were dark, but reason eventually prevailed.

## MINIMUM WAGE FOR WOMEN IS FIXED AT $9.00

The Minnesota Minimum Wage Commission has fixed the rates of minimum pay which are to prevail in that state for the different classes of women and minor employes of "ordinary ability." In mercantile, office, and waitress occupations in St. Paul, Minneapolis and Duluth, cities of the first class, the rate fixed is $9 a week; for the smaller cities it is $8.50, and in all other parts of the state it is $8. The manufacturing, mechanical, telephone, telegraph, laundry, dyeing, dry-cleaning, luncheons, restaurant and hotel occupations the rate for the three first-class cities is $8.75 a week; for the smaller cities it is $8.25, and for the rest of the state it is $8. These rates will become effective November 23. Any employer failing to pay these rates will be fined or imprisoned, or both. A. W. Williams, a manufacturer of St. Paul, has asked for an injunction to restrain the commission from enforcing the decision. A temporary order has been issued.

**JUSTICE FOR LABOR.**

I do not believe in trading power for responsibility, or if that form of word seems objectionable then to insist that with the growth of power there shall go hand in hand growth of responsibilty, so that, for example, the union that has the right to elect some of the directors in a corporation (and I earnestly wish that such provisions for the election of directors could be brought about), or a union that has some power in connection with shop discipline, must accept responsibilities to the government, to the capitalists and to the public at large. We ought not to be content with any solution which leaves labor all on one side and capital on the other.

I believe no less emphatically in the right of a nonunion man to work side by side with a union. I will no more stand for tyranny against a labor union. But the so called open shop in which there is discrimination against union men is one of the most vicious types of closed shops.—Colonel Roosevelt.

Dr. Charles R. Blake, first assistant in the Eye Department of the S. F. Polyclinic, makes a specialty of all diseases of the eye, ear, nose and throat; also the accurate fitting of glasses. Office in Pillow building, 707 Macdonald avenue, Richmond, Cal.
10-9-tf—Adv.

REGULAR DINNER 15 CENTS. Choice of Roasts or Entrees, Soup, Two Vegetables, Drinks, Bread and Butter. The Unique, 231 Macdonald.
10-25-1m—Adv.

HAM AND EGGS 20 CENTS, Including Bread, Butter, Drinks and Potatoes. The Unique, 231 Macdonald.
10-25-1m—Adv.

## TYPOGRAPHICAL REFERENDUM RESULTS

Below is given the result of the vote on the four amendments to the laws of the International Typographical Union, submitted to the membership under date of September 1, 1914:

First proposition—To increase the per capita tax 5 cents per month for the purpose of extending the Union Printers' Home and for the support thereof: For, 14,814; against, 18,309.

Second proposition—To provide for the election of one delegate to the Trades and Labor Congress of Canada: For, 21,284; against, 11,299.

Third proposition—To increase the executive council from three to members by making the first and third vice presidents members of that body: For, 21,230; against, 11,311.

Fourth proposition—To add to the priority law a proviso giving local unions the right to make such regulations governing the filing of situations and the disposal of extra work as is deemed necessary to meet local conditions: For, 19,242; against, 13,529.

## S. F. BRAKEMAN CONVALESCING

N. H. Dean, Santa Fe brakeman, of 416 Bissell avenue, who was hurt in the recent wreck, is improving rapidly and will be out of bed in a few days.

Richmond now has a population of approximately 22,000. We have room for 100,000 more. Help get that 100,000.

If you don't already read ads—get the habit—it's a liberal education.

SAVE MONEY by Trading at
**Tomlinson's Tea and Coffee Store**
318 Seventh Street. Phone 420
3 lbs OUR CELEBRATED 30c COFFEE ..... 85c
3 lbs 85c COFFEE, 95c; OR 2 lbs ..... 65c
FRESH ROASTED EVERY DAY
We Give American Trading Stamps.

**Special on Meats and Apples**
CHOICE ROAST PORK ..... 17c
CHOICE PRIME RIB ROAST BEEF ..... 18c
CHOICE POT ROAST BEEF ..... 15c
CHOICE BOILING BEEF ..... 12½c
CHOICE LOIN STEAKS ..... 18c
**Apples**
FANCY PEREMAIN, Per Box ..... 90c
FANCY SMITH CIDERS, Per Box ..... 80c
FANCY BELLEFLEURS, Per Box ..... 85c
**Barrett Cash Market**
C. W. NORTHROP T. D. MORGAN,
Phone 63. Twenty-first and Barrett.

When You Think of Bread
THINK OF
**"FAULTLESS"**
Always Good Always Fresh
**B. McWHORTER**
FANCY AND STAPLE GROCER
Phone 105 147 Richmond Ave.

**ZEB KNOTT, Contract Painter**
SIGN AND HOUSE PAINTING, PAPER HANGING AND TINTING.
319 Seventh street.
Agent for SHERWIN-WILLIAMS PAINT, "Covers the Earth"

THE BANK BAR
Good Liquors, Good Service, Good Fellowship. A full line of high grade WINES, LIQUORS, CIGARS AND SOFT DRINKS. Headquarters for the Common People. The place where Overalls and Frock Coats meet in Comradeship. Drop in once—You'll keep on coming.
712 MACDONALD AVE. MIKE LUCEY, Prop.

**Let THIS Be Your Christmas Gift to HIM**

Many a man is hoping that this Christmas he will get a Howard Watch.

So much of dignity and distinction goes with the ownership of a Howard—and how gratifying to receive a Gift so worthy your regard for him as a man among men.

In an off-hand way get him to say which Howard he would rather own—16-size or 12-size; Hunting or Open Face; Plain Polished, Engine Turned or Engraved—and come and let us share in the privilege of selecting for him his Howard Watch.

You will find here the display of Howards from which you can make a fitting selection—whatever your requirements.

**C. A. Poulsen, Jeweler and Optician**
609 MACDONALD AVE.
We give Home Trading Stamps.

**TAXI**
PHONE
RICHMOND
**344**
AUTOS FOR HIRE AT ALL TIMES
**Richmond Garage**
Agent for FORD cars
201 Macdonald Avenue
SUPPLIES AND EXPERT REPAIRING

Furniture and Household Goods Moved by Motor Truck. Quick and Safe.
F. E. ADAMS CO.
Wholesale and Retail Feed, Fuel and Transfer.
Yards: 18th and Santa Fe R. R. Office: 611 Macdonald Ave. MRS. F. E. ADAMS, Proprietor.
Phones: Office, Richmond 940 Warehouse, Rich. 702

**Stop! Look! Listen!**
THEY HAVE GOT IT AGAIN
The Primest, Choicest Beef Mutton and Pork Cuts On the Market
Specialties In ALL INSPECTED
Sausages, Boil Hams, Fresh Ranch Eggs and Butter
**Independent Market**
718 Macdonald Ave.

**SUBSCRIBE FOR THE DAILY NEWS**

**Clothes for Dad and the Boys at YONCE'S**

# HOW RACE SCENE IN "THE WHIP" IS PRODUCED

Among the thrilling and realistic scenes in "The Whip," the great Drury Lane melodrama, which opens at the Macdonough theater for one week tonight, is the great horse race. There are seven horses in the race, but only a chance for two of them to win, as the others, through clever manipulation, are held in position by iron rods, which prevent them from actually progressing across the stage.

In order to give a lifelike appearance they run on treadmills, which are flush with the floor of the stage.

The panoramas, which run in opposite directions to the race, are extremely ingenious. The large panorama is fixed and occupies the back of the stage, and this is driven by a 35 horse-power motor in the cellar. The other four panoramas, however, which prevent a sharp line of demarcation, can be pushed around into position, and each of these four panoramas are actuated by its own motor. The five panoramas are all controlled by the same switchboard, so they are moved in unison.

The Macdonough theater has completed arrangements whereby local play-patrons will see "The Bird of Paradise," not only a drama of sensational power, but the biggest and most novel of the year's traveling spectacles. This production will play at the Macdonough during Thanksgiving week, opening on November 22.

## Church Bells

**ST. PAUL'S CATHOLIC CHURCH.**

Mass, 8:45. Sunday school after mass. Evening service at 7:30 o'clock.

**CALVARY BAPTIST CHURCH.**

Sunday school at 9:45. Preaching at 11. The pastor will give "Echoes from the Northern California Convention." Junior B. Y. P. U. at 2:30. B. Y. P. U. at 6:30. Song service at 7:30. You are cordially invited to all of the services of this church. Strangers are made welcome.

W. S. STEWART, Pastor.

**FIRST METHODIST EPISCOPAL CHURCH.**

Morning worship 11 a. m., subject, "Christian Warfare." Evening service 7:30, sermon by Rev. E. P. Dennett of Berkeley, the new district superintendent. Special music will be furnished by the Sunday school children.

REV. P. E. PETERSEN, Pastor.

**CHURCH OF ST. MARK THE APOSTLE.**

Corner of Bissell avenue and Tenth street, Rev. P. M. Griffin, pastor in charge. There will be first mass at 8:30 and Sunday school; second mass at 10:30. Evening devotion at 7:30.

**OUR LADY OF MERCY CATHOLIC CHURCH.**

Richmond avenue, between Santa Fe and Martini street. Rev. Father Sullivan, pastor. There will be first mass at 8:30, followed by Sunday school in charge of the Presentation Sisters. Second mass at 10:30. Evening devotion at 7:30.

**CHRISTIAN SCIENCE SERVICES.**

First Church of Christ, Scientist—Sunday services at 11 a. m. Sunday school at 9:30 a. m. Wednesday evening testimonial meeting at 8 o'clock in Pythian Castle, Fifth street, near Macdonald avenue. Free reading room with circulating library, Berry building, room 7, Macdonald avenue, corner of Eighth street. Open every afternoon from 2 to 4 o'clock and Friday evening from 7 to 9.

**PRESBYTERIAN CHURCH.**

President W. H. P. Faunce said when asked the business of the church, "We shall conceive that our aim is not only to rescue souls from a wrecked world, but to save the wreck itself, repair its broken spars, and send it on a happier voyage."

"We believe that with all our hearts and therefore we invite all to come and prepare for the task of repairing or start on "a happier voyage."

The subject for the morning will be, "The Power Behind Our Civilization," and that of the evening will be "Persecutor vs. Preacher." Sunday school at 9:45 and we want all the church there. Junior Christian Endeavor at 4 and Intermediate and Senior at 6:45.

Meet me at the Presbyterian church.

**SEVENTH DAY ADVENTIST.**

Preaching services will be held in the Seventh Day Adventist church on the corner of Thirteenth and Ohio streets, Richmond, Sunday, November 15, at 7:45 p. m. Subject, "Are we living in the last generation of this world's history?" Pastor A. Brorsen of Oakland will speak. All are cordially invited.

**SAN PABLO BAPTIST CHURCH.**

Sunday school 10 a. m. Preaching at 11 a. m.; subject, "Believing God." Prayer meeting Wednesday at 7:30 p. m. All are invited to these services. Come and join us in worship. "If ye love me keep my commandments."—Jno. 15:15. "If ye keep my commandments, ye shall abide in my love; even as I have kept my father's commandments, and abide in his love."—Jno. 15:10.

S. K. SKINNER, Pastor.

**WESLEY METHODIST CHURCH.**

The Sunday school meets at 9:45 a. m. The Rev. Dr. Case of Oakland will deliver the sermon at 11 a. m. Junior League at 2:30 p. m. Intermediate League at 6:15 p. m. Epworth League at 6:30 p. m. Sacred concert, led by choir and pastor, 7:30 p. m. The Rev. Robert Robertson of Oakland will deliver the sermon at 7:45. Ladies' Aid, Wednesday at 2:30 p. m. Midweek Bible study and song, Wednesday at 7:30 p. m. Choir rehearsal Thursday at 7:30 p. m. Extra chairs for the evening service. D. W. CALFEE, Pastor.

Subscribe for the Daily News.


LYRIC THEATRE
1106 Macdonald.

Shown at the Lyric

Trey O' Hearts No. 7—

"STALEMATE."

The Animated Weekly. Current events of the world.

"A Beach Romance." Ford Sterling Comedy.

"A Pearl of Great Price." Eclair Drama.

For Monday—

"Master Criminal."

Our Interests Are Identical

because the greater your success in business the greater will your account be with us, and, on the other hand, the more attention we give your account, the less worry you will have in your business about your banking arrangements and will therefore be enabled to dispatch your business with greater ease and profit.

We are serving some of the best business and professional men in this city. Will you permit us to take care of your business as well and the benefits will be mutual?

Bank of Richmond
(Established 1902)
Cor. Richmond and Washington Ave. Phone Rich. 72

ACME QUALITY

If it's a surface to be painted, enameled, stained, varnished, or finished in any way, there's an Acme Quality Kind to fit the purpose

Fall Painting is Like Fire Insurance

You insure your home against *fire*. Why not insure it against *decay* caused by sunshine, rain, snow and sleet? They destroy as certainly as fire, unless the surface is protected with good paint.

ACME QUALITY HOUSE PAINT

gives the greatest durability and beauty, and best resists rain and shine.

It costs less because it takes less and lasts longer. Let us show you the latest fashionable color combinations.

THE SQUARE DEAL HARDWARE CO.
R. B. DOUGALL R. G. ARMSTEAD
Phone 286 FREE DELIVERY 315 Macdonald Avenue

OFFICE AND YARDS, OPP. S. P. DEPOT, RICHMOND, CAL.
Richmond Lumber Co.
Incorporated
ALL KINDS OF BUILDING MATERIAL AND MILL WORK
FRED C. NEWTON, Manager. Phone Richmond 49

GET YOUR Roof Repaired
BEFORE THE RAINS
Estimates Free. Phone 326
ERNEST JENKS
Roofing Contractor
1317 Chanslor Av., Richmond, Cal.

Vacuum Cleaners
Rented 75c per Day
DELIVERED FREE.
R. L. FLORY RENTING CO.
321 S. Second St.
Phone 1069 J.

Spirella Corsets
Residence Corsetiere
MISS JANE R. NOBLE
164 Sixth st. Tel. 541 J.

Phone 765 Open all Night
THE GOLD MINE KITCHEN
Quick Service; Popular Prices
Good Food Well Cooked
517½ Macdonald Avenue
Frank Scarneo, Prop.

Advertising is business—
Advertising makes business

NOTICE UNION MEN
Union men, when purchasing look for Union Store card and demand clerk's monthly working cards.

SECOND ANNUAL
CHARITY BALL
: : : : GIVEN BY THE : : : :
RICHMOND CONCERT BAND

BAND CONCERT FROM 8 TO 9 P. M. BY BAND OF THIRTY PIECES. :: GRAND MARCH AT 9 O'CLOCK

Entire Proceeds Used for Charitable Purposes

EAST SHORE PARK
Friday Evening, Nov. 20th
General Admission Twenty-five Cents

## This Plan Should Make Kids Behave

LOS ANGELES, Nov. 14.—Helping mother do dishes at home, bringing in coal, taking care of chickens and other "chores," will be credited to Los Angeles school children on their monthly report cards, as the result of a ruling today by the city Board of Education.

All music lessons taken out of school and practiced at home will be credited as work on school music course. Other home work which will count on the school records includes shingling or painting the house or barn, baking bread or preparing one meal daily for three months and doing laundry work.

Playing "hookey" to catch fish for the family larder will not be credited.

## Pythians Entertain Sisters From the Lodges Nearby

Visitors from San Francisco, Vallejo, Martinez, Oakland and Petaluma attended the banquet given by the Pythian Sisters, Contra Costa Temple, last night in honor of Mrs. M. Midgely of Pomona, grand chief of the order.

A number of candidates were initiated with the solemn ceremonies of the order.

The committee in charge of the banquet, which was a brilliant success, consisted of the Mesdames C. F. Donnelly, A. Lang, A. Bowger and Miss Anna Bloom.

Guests of honor, besides Mrs. Midgely, were Lilly Samuels, supreme senior; Louise Holmes, G. M. of R. C., and Cera Langridge, P. G. C.

## The Way They Do In Movie Shows

CHICAGO, Nov. 14.—Thomas S. Stone, 24, who was a messenger for the United States Express Company, was arrested tonight, charged with stealing jewelry from the parcel post and blaming the theft on his rival for the hand of a girl residing at Fort Smith, Ark.

Stone was successful in his courtship. After the liquidation of the express company he moved his wife to Chicago. He was working as a salesman when arrested. He said he was ready to "take his medicine."

## Mrs. Wagner Wins Top Score Prize at Whist Party

A whist party was held by Gusta Vasa Lodge last night in Bank Hall, which was attended by a large crowd. There were 29 tables.

The first prize went to Mrs. Vilma Magner; second to Miss Hulda Holt; third to Mrs. William Ellis; fourth to Mrs. D. Entrican, and consolation to Mrs. Pressler.

The first prize for the men went to L. H. Spencer; second to Hugo Carlson; third to F. Fransen; consolation to Alberd Oberg.

Dancing followed the games. Refreshments were served.

## Sky Pilot Will Tell of Missions Seen on Cruise

"Missions as Seen on the Cruise of the Atlantic Fleet Around the World," will be described by Chaplain George E. T. Stevenson, U. S. N., at the Calvary Baptist church tonight. Admission is free. The lecture begins at 7:30.

Chaplain Stevenson carried a gun in the Spanish-American war and afterwards went into the naval service. He has traveled extensively with the sailors and has had many interesting experiences. He has many flattering press notices that recommend him as an able and interesting speaker.

## Band Boys Will Hand Out Some Regular Music

Here, you music lovers, take a slant at this!

Director Hart of the Richmond Concert Band has arranged something just a little extra special for the fans who are out to root at the game with Fort McDowell this afternoon. All the numbers aren't here, but part of the program will be:

March, Brooke's Chicago Marine Band; overture, "Bridal Rose"; serenade, "Cupid's Charms"; solo by Otto Hetz, "I Love You, California"; selection, "I'm On My Way to Mandalay."

## Butcher Makes Big Turkeys Whist Prizes

The Butchers' Union, local No. 130, will give a turkey whist party Saturday evening, November 21, in Eagles' Hall, Sixth and Macdonald avenue. A turkey will be given for every three tables. A big dance will follow the card games.

Charles Schwartz, William Kearney and Fred Arnold are on the committee of arrangements, so everybody is assured a good time.

## BACHELORS WILL AGAIN HESITATE

An informal dance will be given by the Jolly Bachelors' Club Friday, November 27, in East Shore Park.

The committee in charge of the affair consists of RR. L. Jackson, L. S. Kennon, W. L. Jardine and R. Kennedy.

The dances of this club are always enjoyable affairs, and this one, says the committee, isn't going to be an exception.

## CARELESS DRIVER GIVEN WARNING

John Phemister, 824 Barrett avenue, yesterday answered to a charge of letting his horses stand untied on the city street. He was dismissed with a warning by Judge Lindsay. Phemister drives a dairy wagon.

## DEATH CALLS A YOUNG GIRL

Alice Irene Irwin, 14-year-old daughter of R. Irwin of the firm of Irwin & Lewis, the local lumber company, died Friday evening in Berkeley of a complication of diseases.

The young girl had suffered for some time. Her death has desolated the Irwin home in Berkeley.

The public is invited to the W. O. W. big clam bake and dance Monday, November 23, at Moose Hall. Admission 10c. 11-13-9t

TRINITY EPISCOPAL CHURCH.

Corner of Washington and Nicholl avenue. Rev. C. S. Linsley, pastor. Sunday school at 10 a. m. Regular morning and evening services by the pastor at 11 a. m. and 7:30 p. m. A cordial invitation is extended to the public.

FIRST BAPTIST CHURCH.

Rev. A. C. Austin of Oakland will be present at the First Baptist church on Washington avenue for both morning and evening services. Special music by the choir. Sunday school 10 a. m. Preaching 11 a. m. Young People's 7 p. m. Preaching 8 p. m. The public cordially invited to attend.

## Pastor Is Host to Congregation at Annual Affair

One of the pleasantest social affairs of the past week was the reception given by Rev. G. A. White and Mrs. White to the members of the First Presbyterian church Friday evening.

An excellent musical program, largely by outside talent, was a feature of the evening's entertainment. After the musical numbers the guests were served refreshments. Rev. Mr. White intends to make the reception to his flock an annual affair to build up a closer acquaintance in the church and develop its social side.


Abrahamson's INC. THE HOME of FASHION

OAKLAND, CALIF. 13th and WASHINGTON STS.

.....Wear a.....

College Coat

To the Big Game

Specially priced for the occasion $7.95

Jaunty and practical for all outdoor sports. Made of all wool Novelty Plaids, some with long patch pockets and belted effects. Dozens of different models to choose from. They have the go that gets the applause. Other Sport Coats and College Coats in White, Blue, Orange, Gold and Rose and Mixtures priced at $10.95 and $12.95.



A Word on Diamonds

Before you buy a diamond come in and let me explain how I can save you money on your purchase. It will be worth your time talking it over with me.

E. C. Attebery

Phone 474 500 MACDONALD



Concert

Vocal and Instrumental

Miss Ruby Stewart

and Other San Francisco Talent

Lincoln School Auditorium

Tues. Eve. Nov. 17

At 8:15 Admission 50c

UNDER THE AUSPICES OF MIRAMAR AND ACANTHA CHAPTERS, O. E. S. AND LOCAL MASONIC BODIES.



Tales of a Million Dollars

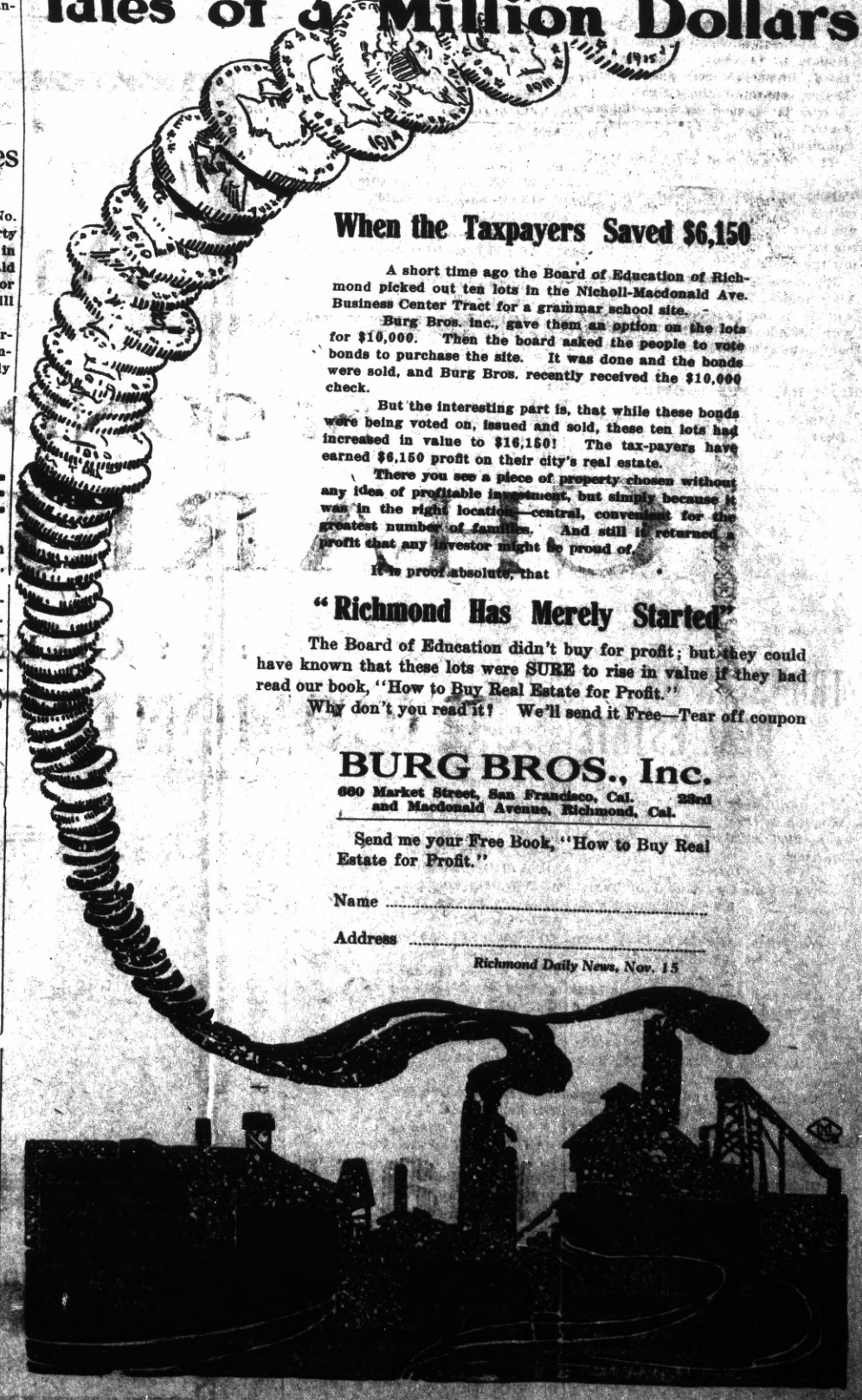

When the Taxpayers Saved $6,150

A short time ago the Board of Education of Richmond picked out ten lots in the Nicholl-Macdonald Ave. Business Center Tract for a grammar school site.

Burg Bros. inc., gave them an option on the lots for $10,000. Then the board asked the people to vote bonds to purchase the site. It was done and the bonds were sold, and Burg Bros. recently received the $10,000 check.

But the interesting part is, that while these bonds were being voted on, issued and sold, these ten lots had increased in value to $16,150! The tax-payers have earned $6,150 profit on their city's real estate.

There you see a piece of property chosen without any idea of profitable investment, but simply because it was in the right location—central, convenient for the greatest number of families. And still it returned a profit that any investor might be proud of.

It is proof absolute, that

"Richmond Has Merely Started"

The Board of Education didn't buy for profit; but they could have known that these lots were SURE to rise in value if they had read our book, "How to Buy Real Estate for Profit."

Why don't you read it! We'll send it Free—Tear off coupon

BURG BROS., Inc.

660 Market Street, San Francisco, Cal. 23rd and Macdonald Avenue, Richmond, Cal.

Send me your Free Book, "How to Buy Real Estate for Profit."

Name .....

Address .....

Richmond Daily News, Nov. 15

# SPORTS

# PLENTY OF BASEBALL ON TAP FOR FANS THIS AFTERNOON

## OUR ELKS TO BATTLE THE SOLDIER BOYS

Today will be a busy day for the frantic fans.

The Richmond Elks will meet the soldier boys from Fort McDowell at 2:15 at the First street grounds. The line-up will be the same that faced the Ambrose Tailors last Sunday. The Fort McDowell team comes touted as winners over San Rafael, Modesto and a bunch of strong semi-professional teams around the bay. They gave Oakland a close game the first of last season. Their pitcher starts with McCredie's Portland team next season.

At noon the Molders from the Pacific Sanitary Works will meet the Enamelers at the Tenth and Lucas grounds. They will line up: Molders—Board, pitcher; Dorgan (captain), catcher; Ayers, first; Long, second; Record, third; Tamborini, short; Dunkoff, right; Smith, center, and Lewis, right.

Enamelers—Hook (capt.), pitcher; Moltoza, catcher; Skinner, first; Hopkins, second; Cunningham, third; Ramsey, short; Speyer, left; McGee, center; Wychoff, right.

After the game a chicken catching contest is billed to add to the entertainment.

The Outlaws will meet the Redmen on the same grounds and the Calwas will play the Point Athletes on the west side grounds. They will use their regular line-ups. A barbecue in honor of the Outlaws will follow the one game.

Jim Kane is slated to umpire the Elks-Soldiers game. Director Hart will be in the band stand as usual, with his players livening things up before the game and between innings.

### HAS EYES TREATED.

Mrs. Sam Curry and her daughter, Jenice, made a trip to San Francisco yesterday, where Jenice is having her eyes treated. Her eyes are improving rapidly.

### AT THE IMPERIAL.

L. D. Davis and wife of Oakland, B. H. Stevenson of Martinez, A. H. Stevenson of Martinez and H. W. Stewart and wife of Stockton are stopping at the Imperial Hotel.

## TRANSFER OF REAL ESTATE

The following transfers of real estate, of interest to Richmonders, were filed with the county clerk at Martinez:

**Deeds**

Owners Realty Co. to Julia Taylor—Lots 12, 13, blk D, Richmond-Pullman tract; $10.

San Pablo Land Co. to Lucy Mayo—Lot 7, blk 29, Sunnyside tract; $10.

Richmond Annex Land Co. to Laas Kaup—Lot 42, blk 68, Richmond Annex; $10.

Richmond Center Land Co. to Geo. Prouty—Lots 32, 33, blk 13, Richmond Center; $10.

Florina Vierra and Antone Vierra to W. Stairley and George Lee and Bank of Richmond—Trust deed $600. Lots 19, 20, blk 4, Bay View Park.

Richmond Annex Land Co. to Annie E. Newman—Lot 18, blk 53, Richmond Annex; $10.

Richmond Annex Land Co to C. B. Puffer and May L. Puffer—Lot 3, blk 17, Richmond Annex; $10.

Richmond Land Co. to Agnes T. Bliss—Lot 27, blk 134, amd. map city of Richmond; $10.

Martin T. Lewis and Ethel G. Lewis to Colin Shanks—Trust deed $1850. Lot 37, blk D, Richmond tract.

D. W. Ingram to H. W. Werner—Lot 9, blk J, Nicholl sub.; $10.

## RICHMOND IN REVIEW

BY NEMO.

TWO SWELL looking girls
CAME in today
TO ASK the editor of
THIS Nut Column
TO BAWL out
DAVE RULINE
AND GEORGE BURLEY.
AND when I learned
HOW GEORGE Burley
WHO OWNS the Santa Fe,
(OR AT LEAST one of the girls
SAID HE told her he did),
AND DAVE Ruline,
WHOSE SALARY from the
STANDARD OIL Company
IS going to send
OLD JOHN D. Rockefeller
TO THE grave
A pauper,
(ACCORDING TO the information
DAVE handed to the other girl),
WENT over to Harry Adams' rope factory
AND ROLLED the bones
UNTIL they won
SIX BITS WORTH of gum drops
AND THEN put them in
ONE of those flossy looking boxes
THAT YOU would think
CONTAINED $10 worth of angel food,
AND GAVE it to the girls,
MY ANGER knew no bounds.
AND when they told how
THEY HAD waited
FOR George and Dave
ON FRIDAY night
TO take them to
RAFAEL Tscherassy's picture show,
AND THOSE two outlaws
NEVER came at all,
BUT WERE sitting at the corner
OF SIXTH and Macdonald
WONDERING how they
COULD GET a deputyship
IN THE CITY health department
THAT has ordered
ALL chickens
TO BE KEPT off the streets,
MY SYMPATHIES were so aroused
I TOLD the girls
I HAD no words
STRONG enough
TO say
WHAT should be said
ABOUT A pair of
GAY deceivers
SUCH as those.
AND WHILE those visitors
WERE here
CLAHR-ANCE KENNA,
OUR HANDSOME city circulator
KEPT HANGING round this office
IN the way,
AND WHEN they left
HE handed me
A FAT cigar
AND said:
"SAY, WHY don't you
SLIP in my name
JUST FOR a joke?"
ALL right,
C-L-A-R-A-N-T-S,
WE'LL LET it go at that,
JUST for a joke.
I KNOW that Kenna
WANTED me
TO introduce him.
AND HE thinks that
THOSE girls were dying
FOR AN introduction
TO A GUY like him,
AND WHEN they read
THE nut column
THIS morning
TO GET THAT bawl-out
ON DAVE and George,
THEY'LL see his name
AND MAYBE write a note
BUT DON'T do it, girls,
JUST TAKE a tip from me
AND LET that guy alone.
WELL, anyway,
IT seems to be
A PRETTY fair cigar
HE handed me.
IF YOU don't mind
WHILE I LET this machine
RUN wild
FOR JUST a line or so
I'LL light it up.
-20ojeldhutyhn-85m38c h4
dfkntronh-Y m&34 JmfhmJ'&$
THANKS, IT'S drawing fine.
I WOULD have passed
FOR THOSE two lines,
BUT IF I had
THE BOSS would have
HEARD the silence
AND fired me
FOR loafing
ON THE job.
BESIDES, I'd have been
TWO LINES short
AT the bottom
OF THE page.
AND THAT'S what I am paid
FOR DOING—filling up
THIS empty space.
WELL, I was going to bawl
GUS LANG,
THE PILL propounder,
AND RUBE CURRY,
THE foaming soda water magnate,
AND CLARENCE BROWN,
THE uniquest hasher
ON THE avenue,
BUT I am
FEELING
KIND of sick
AND dizzy.
I'M AFRAID
I'LL have
TO quit
BUT I am going to stick
Until
I Reach
THE BOTTOM of
THIS crooked column.
AND I'll get even
WITH you yet
FOR that
CHEAP CABBAGE leaf
YOU cl@rence kenn@.

Subscribe for the News.

## SPORTING GOULASH

Playing the great English game for Stanford yesterday were three men born under the Union Jack—Jim Wylie, new Zealand; Danny Carroll, Australia, and Art Erb, Canada.

• • •

Byrne, who refereed, has played against both Stanford and California with Canadian teams.

• • •

California played 14 games this season. The Cards played nine.

• • •

A ten-round match between Packey McFarland and Freddie Welsh in New York in January is practically cinched. McFarland wants to come in at 136 pounds.

• • •

A match between McFarland and Welsh ought to simply ooze with scientific mitt-slinging, but there isn't likely to be much of the rough stuff.

• • •

Way back in 1908 Packey trimmed Freddie in a ten-round session, a few months later went a 25-round draw with him and in 1910 fought a 20-round draw with him in London. They have not mixed since.

## *Newsies Break Even With The All Stars*

The Daily News baseball team split a double-header yesterday with the All Stars from the west side on the Fifth and Pennsylvania grounds.

The Newsies took the morning game 13 to 6. The All Stars came back at them in the afternoon and won, 9 to 5. Which is according to the form chart, for the paper fingers are always busiest in the morning and the Stars can't shine until evening approaches.

O'Brien topped the mound for the newsboys in the morning and Duncan in the afternoon. Prouse and Trowbridge worked behind the willow. For the All-Stars Rasmussen and Ferguson twinkled in the morning and McCormick in the afternoon.

Jimmy Clabby, since taking the middleweight honors from George Chip, is treading the boards in the vaudeville shops.

• • •

Gasoline dopesters figure the Vanderbilt race at the Exposition next year will draw 150,000 fans to see the wheels go round.

• • •

Jack Cook, secretary of the Oakland Club, denies the Oaks are for sale. Jack thus kills a lot of sport for the back room bums without a dollar in real money, who are buying a ball team every day or so.

• • •

Don Johns set a new track motorcycle record when he cut off a mile at Phoenix, Ariz., the other day in 46 1-5 seconds. Barney Oldfield trotted his auto in an exhibition heat the same day in 48 4-5 seconds.

• • •

The Petroskey-Murray fight on Thanksgiving night will probably be the last big mitt-mixing the California fans will see before the law counts out the game for good.

An ad. in the Daily News is worth a great deal to the local merchant because the people who back this paper spend their money in Richmond.

All the leading magazines at Fergusen's Drug Store, 724 Macdonald avenue. Adv. tf


# Announcement

About one year ago the Daily News issued its first edition.

It has grown steadily since then in circulation—today it has by far the greatest circulation of any paper in Richmond.

The Daily News represents the working people of the city that is to be the industrial center of the west.

It stands for progress, for a bigger and a better Richmond.

*The First Anniversary Edition of The Daily News will be issued before the Holidays*

It will be an Illustrated Magazine, giving the complete history of Richmond.

SCOOP THE CUB REPORTER

'Tis Sad, Isn't It?

By "HOP"

**Point Theatre**

Richmond Ave.

THE POPULAR PLAY HOUSE.

Gee, I do love moving pictures with good music and plenty of fresh air and here is where I get it.

Excellent Music.



**Friday and Saturday**

...Are...

**Free Gold Fish Days**

Every 50c purchase of Rexall Goods will entitle each customer to a bowl and two beautiful gold fish. The Rexall Goods comprise a long list of fall stationery, toilet articles, rubber goods, bristle goods and numerous other articles.

The offer opens Friday, 9 a. m.

**La Moines'**

REXALL DRUG STORE

601 Macdonald Ave.



**Richmond Painless Dentist**

| | |
|---|---|
| Gold Crowns, 22k | $5.00 |
| White Crowns | 5.00 |
| Bridge Work, per tooth | 5.00 |
| PLATES—BEST | |
| Full upper and lower | 10.00 |
| Cheaper Plates | 5.00 |
| Cast Aluminum Plates | 12.50 |

Never more, never less. "Always Guaranteed."

MACDONALD AT FOURTH. Home of Good Dentistry.


## RELEASE OF FORD AND SUHR TO BE ASKED

In accordance with a resolution introduced by the Waiters' Union and which was almost unanimously adopted, the San Francisco Labor Council will draw up a petition to Governor Johnson that Ford and Suhr, now serving sentences in Folsom for the hop field "riots," be pardoned.

## KOHR LEAVES FOR THE WILDS

The friends of R. S. Kohr are extending him their sympathy. Kohr has deserted Richmond and will hereafter live in the wilds of Winehaven. He is an employe of the winery there.

His friends in Richmond hope that he will drive into the city some time behind old Dobbin.

NOTICE TO NEPTUNES.

All who have paid an application of Order of Neptunes, send your name and address to Box R, Daily News. 98-1t

You can rent that vacant house by using our classified columns a few days.


## HERB DOCTORS MAKE SPECIAL OFFER TO DISCOURAGED SUFFERERS

Unusual Opportunity to try These Herbs at Cost

To convince the most doubtful, we will give to any one mentioning this announcement a seven-days" treatment of herbs at half price. This is barely enough to cover the cost of the herbs. At the end of this trial you will be able to judge for yourself just how efficient this herb treatment is. We have letters of thanks for cures of almost every known disease. These letters from local and out-of-town sufferers are open to your inspection at our office. The following letter shows the high regard in which we are held by our many grateful patients:

To Whom It May Concern:

I wish to testify that after suffering many years from Kidney and Bladder troubles, accompanied by Rheumatism and Malaria, I decided to come to California from Idaho for my health. Since then I have tried various American physicians in an effort to regain my lost health. My physician advised me that he could do nothing for me and that the only hope for me was an operation, costing over $200. Being very discouraged and suffering intensely, I was attracted to the advertisement in the newspaper of Doctors Chan and Kong here in Oakland. I consulted the famous Doctor Kong and after being under his treatment for three weeks, I am surprised and happy to say that I am today a perfectly well and happy woman. I experienced relief immediately after taking the second treatment of this wonderful medicine. My sincere advice to women suffering from any cause whatsoever, is to consult Doctor Kong. I am not only perfectly cured, but have ben saved the dread of an operation, to say nothing of the great amount of money I would necessarily have had to spend.

I will be glad to meet anyone wishing to know more fully my opinion of Doctors Chan and Kong and their marvelous ability.

Very truly,
(Signed),
MRS. MARIE B. PICOTTE,
827 Sixteenth st.

If you want to take advantage of the ability of America's most successful Chinese Herb Doctors, call at 901 Clay, corner 9th street, Oakland. Consultation and Pulse Diagnosis are free to all callers. 98-1t—Adv.



Here Are a Few

**War Bargains**

One lot on Twelfth st., near Bissell avenue; all clear; $800.

Three lots on Eleventh st., between Barrett and Roosevelt; $2100; half cash.

We have a fine lot on Clinton avenue for $300.

**CONN BROS.**

801 Macdonald Avenue, Richmond.

REAL ESTATE AND INSURANCE

Phone 637


## FRATERNAL ORGANIZATIONS

WOOMEN OF WOODCRAFT—Log Cabin Circle No. 508 meets every first and third Tuesday afternoon at K. of P. Hall. Mrs. Anna B. Richards, Guardian Neighbor. Elfreeda Scott, Clerk.

ROYAL NEIGHBORS—Maple Camp No. 4027, Royal Neighbors of America. Meets every Friday afternoon at 2 o'clock at K. of P Hall. Visitors cordially welcome. Ella Bowman. Orace, Louise Wimer. Recorder, 643 S. Fifteenth street.

MODERN WOODMEN — El Cerrito Camp No. 11622, Modern Woodmen of America, meets every Tuesday evening at K. of P. hall, Fifth st. F. M. Tiller, Consul; C. B. Evans, Clerk.

REBEKAHS — Richmond Rebekah Lodge, No. 208, meets first and third Thursdays in each month at Bank Hall, Eighth street and Macdonald. Mary Lucas, N. G.; Mrs. Margaret Shea, Secretary.

INDEPENDENT ORDER OF FORESTERS—Richmond Court, No. 4940. Meets first and third Fridays of the month at Sequoia Hall. L. B. Hutchins, Chief Ranger. Miss Helen Fussell, Financial Secretary, 400 Macdonald avenue.

BROTHERHOOD OF AMERICAN YEOMEN.—Olive Homestead No. 1106, Brotherhood of American Yeomen, meets in Pythian Castle every Thursday night at 8 p. m.

C. N. WILLIAMS, Foreman.
MARY F. THOMAS, Correspondent, 410 Bissell avenue.

I. O. O. F. M. U.—Loyal Richmond Lodge No. 9278, meets every Tuesday night in Barnaman's Hall, Nineteenth street. F. Richard, Noble Grand. J. T. McCormac, Permanent Secretary.

KNIGHTS OF PYTHIAS—Richmond Lodge No. 13, meets every Friday evening at Pythian Castle. Visiting brothers are cordially invited to attend the meeting. C. F. Lilly, C. C.; A. S. Lilly K. of R. & S.

PYTHIAN SISTERS—Contra Costa Temple, No. 113, meets every Saturday evening at Pythian Castle on Fifth street, near Macdonald. Ellen Hill, M. E. C.; Jessie Percy, M. of R. and C.

ODD FELLOWS—Eclipse Lodge No. 403, I. O. O. F., meets every Monday evening at 8 o'clock at Bank Hall, corner Eighth and Macdonald avenue. F. H. Eggerth, Noble Grand; E. G. Alexander, Secretary.

CEMENT WORKERS' LOCAL NO. 135, A. B. of C. W., meets second and fourth Wednesday evenings of each month at 8 o'clock, at Labor Temple, Fourth street, near Macdonald ave. J. Thompson, president. B. Jenks, secretary.

HERMANN SONS—Richmond Lodge No. 37, mets at Bank Hall, corner Eighth and Macdonald, every first and third Wednesday nights at 8 o'clock. A. Geiger, Secretary.

CIRCLE LADIES OF G. A. R.—Meet second and fourth Tuesday afternoons at 2 o'clock in Elks hall. President, Mrs. Mary B. Moyle; secretary, Mrs. Joella Bonham.

The circle of homes reached by the Richmond Daily News is constantly widening and the loyalty between its readers and advertisers is growing stronger every day.

Best for Quick Results—Daily News Classified Ads.

Best for Results—Daily News Classified Ads—Best for Bargains.

# CLASSIFIED

Have you something to sell? A Daily News Classified Ad will run all over Richmond and find a buyer for you.

Buyer and Seller meet in Daily News Classified.

### FOR RENT

FOR RENT—Two nicely furnished rooms, with bath, in Santa Fe call district. 414 Bissell ave. 97-3t

FOR SALE—Coal range cheap; in good condition. 1917 Nevin. 11-10-3t

FOR RENT—Five-room fur. flat at 678 N. Third st. Inquire 676 N. Third, or phone 645 J. 11-7-2t

FOR RENT—Modern 4-room cottage; $16; water free. 621 18th. 11-8-3t

FOR RENT—2 housekeeping rooms; gas, lights and water; $13. 640 Eighth st. 98-1t

FOR SALE—House and lot; centrally located; easy terms. Inquire 600 Ripley ave. 98-6t

FOR SALE—Buggy arness; in first-class condition; ceap. Call at 233 N. Third st. 98-1t

FOR RENT—Four-room furnished house; $20. Inquire Conn Bros. 11-11-6t

FOR RENT—Two furnished rooms for light housekeeping if desired. 1930 Barrett. 11-11-6t

WANTED—Room and possibly board near car to Standard Oil; German preferred; terms. Address Box 50, Daily News. 11-12-3t

Subscribe for the Daily News.

### CLASSIFIED RATES.

1 Time—6c per line per day.
3 Times—5c per line per day.
1 Week—4c per line per day.
2 Weeks—3c per line per day.
1 Month—2c per line per day.
Special rates on contracts.

FOR RENT—2 sunny rooms, bath, lights and water; furnished $12; unfurnished $8; 2 rooms furnished for bachelors; lights and water, $8. 481 Eleventh st. 11-10-3t

FOR RENT—Small 3-room house, rear of lot, close in on Tenth st.; plumbing, gas and electric lights; rent $6. See A. L. Ramage, 149 Ninth st. 96-1m

FOR RENT—Furnished 2-room apt. and bath; $11, including water. 812 Chanslor ave. 11-12-12t

FOR RENT—Two store rooms adjoining the Elks building on Macdonald ave., No. 923; will give 3-year lease; rent $70 per month for the two stores. For further particulars write George V. Martin, Fresno, Cal. 10-29-12t

FOR RENT—House furnished for four people. Phone 1017. Call at 836 Seventh for key. 10-24-1m

FOR RENT—Modern 4-room flats; price $17.50 and $20. Call at 210 First st., Right Apts. 7-24-tf

NICE sunny flat. 547 Sixth st.; rent reasonable. Phone 401. 11-11-6t

### MISCELLANEOUS

LOST—A beaded purse, containing glasses with gold nose piece and silver bows; two $5 bills and about $2 in silver; between 3 and 4 o'clock last Saturday, bet. Philpott's dry goodstore and 13th st.; reward.

BE your own landlord; take one of our new bungalows, and we will give you full credit for the amount you have paid on that lot you are buying; don't wait until your lot is paid for; own your home now. 1310 Macdonald ave. 98-1t

$950—Bargain; house 4 rooms, basement; fruit, berries; well; lot 60x120. G. Peters, Stege, Cal. 98-3t

WANTED—Good organizer, lady or gentleman; Knights and Ladies of Lincoln. 3821 Ruby st., Oakland, Cal. 98-2t

DRESSMAKING wanted at home or by the day. Phone 907 L 1, or call 148 Thirteenth st. 11-5-1m

LOST—Gold watch, bet. high school and Santa Fe tracks; reward. 145 Third st. 11-10-2t

WANTED—Two men to board and room in private family; reasonable terms. 418 Sixth st. 11-11-1m

FOR SALE—Furniture and lease of 17 rooms. 514 Macdonald ave. 11-12-6t

The world hates a knocker, but loves a booster. Boost your city.

## C. D. WHITCOMB IS IMPROVING

C. D. Whitcomb, who has been very sick with pneumonia at the Fetrow House, 149 West Richmond avenue, has so improved that he has bene moved to the home of Mrs. Weise on Washington avenue.

ADS ARE POPULAR READING.

A newspaper's information als so varied it contains news to suit everyone. Some years ago a person who read the ads in a newspaper or magazine was considered odd, and it is true the ads were crude, the articles advertised often being out of season or of a style and texture entirely out of fashion. But now it is different. Advertising furnishes the most interesting reading matter in the newspaper. It is instructive, teaching the public how to reduce the cost of living and at the same time get the best standard goods.

Give the Daily News classified columns the "once over." You may find some valuable information. Besides it is interesting reading.


**What's Your Hurry?**

Buying cheap goods to save money is like stopping a clock to save time.

The sweetness of low prices never equals the bitterness of poor quality.

**F. P. ALLEN**

The Painless Plumber.
833 Fifteenth Street.



When you want to move we move Early or late.

**Olds Transfer**

Office Cor. Eighth and Macdonald Ave. F. E. Schultz Stationery Store. Phone 4047

Residence, 15 Twentieth street. Phone 672.

If you want to save $50 or $100 ask about our plan


# KIMBALL BREAKS LOCAL RECORD

Bowling fans are getting limbered up on the local alleys for a winter's work. In two match games last week the Pullman Club trimmed the Santa Fe boys by a total of 2216 in three sessions to a total of 2135, and the Allies team in a similar match by 2200 to 1958.

The individual total scores were as follows:

Pullman—Nordeen 513, Buuruley 417, Voss 372, Hopper 435, Reynolds 479.

Santa Fe—Wright 462, Andrews 457, Baker 351, Bill 453, Beal 412.

Pullman—Nordeen 515, Alloway 368, Beal 357, Burns 426, Reynolds 534.

Allies—Bill 434, Defoe 455, Tutton 386, Parker 398, Garrard 285.

W. N. Kimball of the city engineer's office Friday night copped a ten-spot that was waiting for the man who could roll a higher score than the 266 previously hung up by Jack Larippa. Kimball beat it by three points. Larippa's record stood for three months.

Union men, we are all doing it sending out suits to Mayer's American Cleaning Co. to be cleaned, pressed or repaired. Phone 4521. 1116 Macdonald ave. 8-17-tf—Adv.

Subscribe for the Daily News.

# FIRE ALARM BOXES

5. Santa Fe Depot.
6. Second St. and Macdonald Ave.
7. Fourth St. and Macdonald Ave.
8. Sixth St. and Macdonald Ave.
9. Eighth St. and Macdonald Ave.
12. Tenth St. and Macdonald Ave.
13. Twelfth St. and Macdonald Av.
14. Fourteenth and Macdonald Av.
15. Sixteenth and Macdonald Ave.
16. Twentieth and Macdonald Ave.
17. Twenty-third and Macdonald.
21. Washington and Standard Sts.
23. Cottage and Santa Fe.
24. Richmond Ave and Castro.
26. Richmond Ave and Alvarado.
212. Golden Gate and Clarence Sts.
213. Morgan and Vaca Streets.
215. Golden Gate betweene Marine and Lincoln.
231. Standard and Clarence Aves.
232. Washington and Scenic.
241. Tunnel and Scenic.
251. Richmond and Tunnel.
31. Third and Ohio.
32. Sixth and Ohio.
34. Eighth and Virginia.
35. Thirteenth and Main.
312. Tenth and Ohio.
313. Twelfth and Chanslor
314. Fourteenth and Potrero.
315. Seventh and Chanslor.
316. Twenty-first and Chanslor.
321. Ninth and Bissell.
324. Third and Bissel Ave.
41. Barrett and Ashland Ave.
42. Nevin and First St.
43. Eighth and Barrett Streets.
412. Fourteenth and Barrett Streets.
421. Tenth and Clinton.
431. Sixth and Ripley.
432. Third and Ripley Streets.
434. Sixth and Pennsylvania.
51. Barrett and Eighteenth Streets.
52. Clinton and 17th Streets.
61. Stege School.
62. Bay View Ave. and San Pablo.
63. Bay St. and Pullman Ave.
64. Cutting Blvd. and Pullman Av.
65. South Street and Fulton.
71. S. 38th Street and Cutting Blv.


Santa Claus Says

"I've stocked the Big Store
With Toys galore."

DOLLS, BUGGIES, TEDDY BEARS, WAGONS, GO CARTS AND OTHER ITEMS TOO NUMEROUS TO MENTION.

MEET ME AT THE FAIR DEPARTMENT STORE

KELLY & OLNEY

325-327 Macdonald Ave. Phone Richmond 811 Richmond, Cal.


# POKER GAME IS COSTLY STUNT

John Egish, convicted by a jury in Judge Lindsay's court last Thursday on a charge of gambling, was yesterday sentenced to pay a fine of $100. This is the minimum fine that could be assessed under the charge of which Egish was convicted. Egish conducts a billiard room next to the west side postoffice.

The complaining witness against him, Steve Pandich, testified he last $60 at stud poker one night, but when he won $15 the next day Egish refused to cash in his chips. Then Steve decided that gambling was wrong, and told the cops.

# "MASTER CRIMINAL" AT THE LYRIC

Tomorrow the "Master Criminal," four reels of sensations and surprises, comes to the Lyric theater.

The film has been shown at the high class theaters of the country at top-notch prices.

It is the story of Collins, a leader of the underworld, who is so adept in crime and so well able to elude the police that he is dubbed "The Master Criminal."

Through the four reels of films the audience is shown a series of thrilling episodes.

In the end the master criminal becomes the master criminal hunter. How the change comes about is interesting.


Specials On Apples

FANCY WHITE PEREMAIN APPLES
Per box ..... $1.10
FANCY JONATHANS
Per box ..... $1.30
FANCY SMITH CIDERS
Per box ..... $1.00
FANCY BELLEFLEURS
Per box ..... $1.00
BEST GRANULATED SUGAR
16 lbs ..... $1.00

Pulse Bros.

TWO PHONES: 136 and 135

Only Members of S. F. G. Co. in Contra Costa County.



510 Macd'ld, phone 23 1122 Macd'ld, phone 446

Richmond and Central Markets

O. R. LUDEWIG, Proprietor

Don't be mislead by Oakland and San Francisco special sales when you can buy better meat for less money at home

Eastern Sugar Cured Hams....22¢ lb
Sugar Cured Bacon .....25c lb
Large Eastern Hens, fresh dressed ..... 25c lb
Young Roast Chicken .....25c lb
Hind quarter Nevada Spring Lamb ..... 19c lb
Front quarter Lamb ..... 15c lb

FRESH FISH EVERY SATURDAY, SPECIAL PRICES



FORD

THE UNIVERSAL CAR

TOURING CAR.....$565.00
RUNABOUT .....$515.00
TOWN CAR.....$765.00

F. O. B. Richmond. All cars fully equipped.

Sold at the

Richmond Garage

By Noble & Brown, Licensed Dealers.

Day and Night service. Supplies and Repairing. Autos for hire at all times. Prices right.

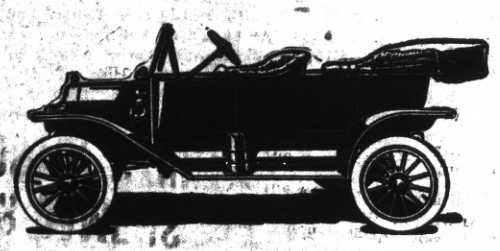



PHOTO COUPONS REDEEMED.
I will redeem any Photo coupons, no matter by whom issued, and allow you 50c on each. Save car fare.
DAMMAND STUDIO
716 Macdonald ave., up stairs.



SATISFACTORY MEALS 15 CTS.
Many hardworking men are pleased with the meals at The Unique, 231 Macdonald ave.
10-25-1m—Adv.



Advertising is the opportunity of the merchant who knows how to use it.



Grand Canyon Chateau

Phone 44 J 3 EAST RICHMOND
Robt. Warner, Mgr.

*Meals Served a la Carte*
DINNER PARTIES
*A Specialty*
*(arranged by phone)*

*High Class Entertainment and Dancing*



FRESH Fruit and Vegetables

EVERY DAY
Large Variety
At The Right Price
ALWAYS

Golden Gate Grocery
TELEPHONE RICHMOND 83
EIGHTH AND MACDONALD



SUBSCRIBERS SHOULD NOTIFY OFFICE DIRECT

All subscribers to the Richmond Daily News are urgently requested to notify this office by telephone or in person immediately upon missing their paper or failure of its delivery.

Do not complain to the carrier boys, but call directly to the Daily News office, phone Richmond 52, and make your complaint for non-delivery, that it may receive prompt attention.



"SUNSET LIMITED"

Fast Daily Train

—Between—

Oakland and New Orleans

In Three Days

Connects at New Orleans Wednesdays and Saturdays with Southern Pacific Atlantic Steamship Lines for New York. Pullman Tourist Observation and Dining Cars. Electric lighted Pullman Tourist Sleeping Car to Washington, D. C., Daily.

SOUTHERN PACIFIC

L. RICHARDSON
Dist. Frt. and Pass Agt.
13th and Broadway, Oakland.
Phone, Oakland 102.

C. F. CORRIGAN
Ticket Pass. Agent
H. A. STIVER,
Agt. Richmond Depot



CALL
Jimmie Arnold
FOR
TAXI
ALWAYS READY
PHONES
708 or 856
Stand Hotel Richmond, 1214 Macdonald Ave.



DR. RAMAGE'S
Veterinary Hospital
26 Tenth st. All animals treated. Calls promptly answered. Office phone 1051. Res. phone 1006 W.



TAXI?
And Touring Cars
PHONE 436
Any hour of the day or night for any kind of a trip.
RICHMOND AUTO AND TAXI CO.
415 Bissell.



Milk, Cream and Butter
The kind that brings us permanent patronage.
PT RICHMOND CREAMERY
220 Richmond Avenue
Phone 196



Popular Bakery and Coffee Parlor
Quality Bakery
417 MACDONALD AVENUE
Between Fourth and Fifth



If you want to take advantage of the ability of America's most successful Chinese Herb Doctors, call at 901 Clay, corner 9th street, Oakland. Consultation and Pulse Diagnosis are free to all callers. —Adv.



Rexall goods at Ferguson's Drug Store, 724 Macdonald avenue.
10-25-6t—Adv.



FAST ELECTRIC TRAINS
for Pittsburg, Dixon, Sacramento.
Leave 40th and Shafter Ave., Oakland, daily.

7:30 a. m. 1:30 p. m. 8:30 p. m.
*9:30 a. m. 3:30 p. m.
11:30 a. m. *5:09 p. m.

* The 9:30 a. m. has parlor, observation car. Connects for Pittsburg.
* The 5:09 p. m. carries free observation car.
The 5:09 p. m. train runs through to Marysville, Colusa, Oroville and Chico. West Pittsburg only stop between Oakland and Sacramento.
Point and Way Stations, leave daily: 8:30 a. m. 11:50 a. m. 4:30 p. m. 8:30 p. m.
6:30 p. m. daily through to Pittsburg.
11:50 a. m., 4:30 p. m. daily and 5:50 p. m. daily; connects for Alamo, Danville and Diablo.
10:10 a. m. Sunday only to Bay Point, Danville, Diablo and way stations.
Telephone Piedmont 270.
Baggage carried on all trains. Call up Oakland 4447—People's Express Co.—and ticket for transportation will be delivered when baggage is called for.

OAKLAND, ANTIOCH & EASTERN Ry.